

*Silk Eyelash Extensions*



*open  
your eyes!*

# PRODUCT CATALOGUE

info@graft-a-lash.com  
www.graft-a-lash.com

# Huge Range of Lashes Available

- Made from silk fibre
- Light to wear
- Simple, pain-free application
- Variety of curl & length to offer your clients



- Q.** How many lashes make a full set?  
**A.** Approximately 50 for full set (25 lashes per eye)



Graft-A-Lash quality silk eyelash extensions are available in pots of 0.15, 0.20 or 0.25 thickness;

J Curl (0.15 & 0.20 thick)	B Curl (0.20 thick)	C Curl (0.20 & 0.25 thick)
6mm	7mm	6mm
8mm	9mm	8mm
10mm	11mm	10mm
12mm	13mm	12mm
14mm	15mm	14mm

## Graft-A-Lash Kits

Choose from three kit sizes;

- **STARTER KIT** (approx 120 sets)
- **MEDIUM KIT** (approx 240 sets)
- **PROFESSIONAL KIT** (approx 400 sets)



\*medium kit shown

### KIT CONTENTS

**Graft-A-Lash Kits** contain everything you need to start providing this popular and profitable service to your clients, including instructional DVD, sales material and a handy carry case. Go to the website for a list of kit contents, or ask your supplier for more details - [www.graft-a-lash.com/wholesale/kits](http://www.graft-a-lash.com/wholesale/kits)



- Q.** What can I charge my clients for this service?  
**A.** Upwards of \$130.00 for a full set

# Technician's Tools

Stock your Graft-A-Lash Kit with these great products



**Skin Shield** - Petroleum free. Use with eye shields to hold them in place.



**Eyelash Prep Treatment** - effectively remove oils and proteins from eyelashes prior to grafting to ensure a lasting result.



Graft-A-Lash Superior eyelash growth & conditioning serum. Safe to use while wearing lash extensions. Promotes the growth of new healthy natural lashes. Applicator is included. Add on purchase for your Eyelash Grafting clients.

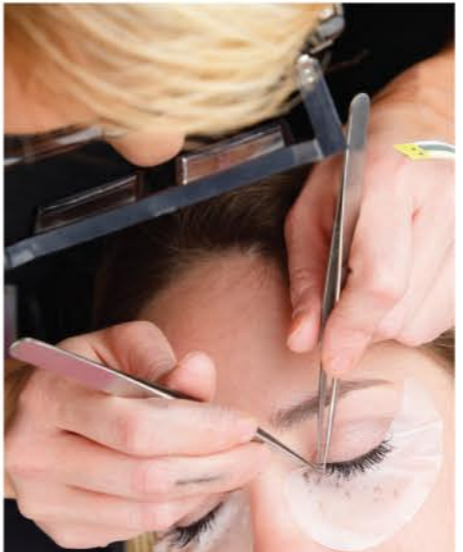

**Jade Stone** keeps glue from setting while you work



Three-second fast dry glue



Ten-second dry glue



**Eyelash Puffer** to dry lashes during the grafting process

# Technician's Tools



**Lint-free Shields** Use to protect bottom lashes during grafting. More comfortable for your client and easy to remove.



**Collagen Eye Pad** Collagen is great for reducing dark circles and puffy eyes. Cool and hydrating.



**Paper Tape** - use to tape over bottom lashes for eyelash grafting procedure.



**Lash Puff** - will hold your lashes securely while you work. Makes picking up lashes easy.



**Micro Sticks** - for use with glue remover. Random colours available in 50 & 100 packs



Gel glue remover



**Graft-A-Lash professional technicians badges.** Durable and eye-catching resin finish.

- Flexible
- Water resistant
- Chemical resistant
- Non-yellowing
- Scratch proof
- Colourfast



## Choice of tweezer types so you can get the one that's right for you!



**Tweezer A** - Curved, light and pink enamel



**Tweezer B** - Straight, stainless



**Tweezer C** - Curved, stainless



**Tweezer D** - Straight, light and pink enamel



### Custom Made Graft-A-Lash Tweezer Case

- Patent Leather Look
- Range of diamante icons to choose from
- Magnetic latch
- Available in Jet Black or Hot Pink
- Come with two Graft-A-Lash tweezers



## Graft-A-Lash Finishing Touch Mascara

- Water soluble
- Natural formulation for sensitive eyes
- Safe to wear on Graft-A-Lash eyelash extensions
- Add on purchase for your Eyelash Grafting clients



### Disposable Mascara Wand

Give your clients a mascara wand to brush their lashes daily

**Eye Makeup Remover** Oil-free and contains only natural ingredients (no chemicals).

## Graft-A-Lash Advertising Merchandise

Every Graft-A-Lash Kit comes with a window decal and laminated poster, for advertising in your salon.

You can also purchase additional posters or decals, and professional aftercare cards at anytime. Or why not make an impact with a Graft-A-Lash poster and stand.

Ask your supplier for your Graft-A-Lash merchandise today!

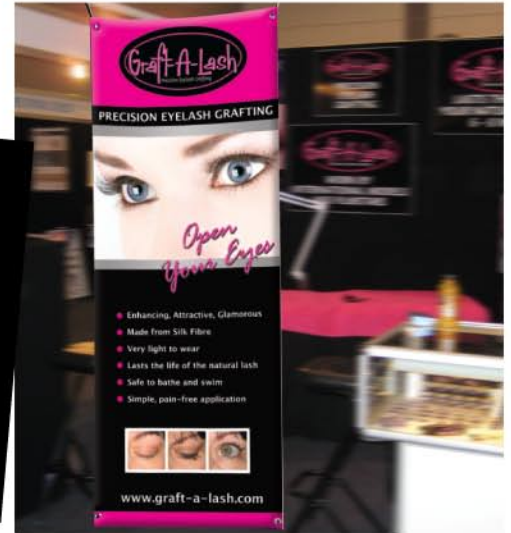

## Precious Smile Tooth Jewel Kit

**PROFESSIONAL TOOTH JEWEL KITS;** Each kit contains 340 Crystals, LED fibre optic light, full instructions and everything you need to offer this service to your clients. Recommended Cost per Service - \$30-50\*. See your distributor or go to the website for more information.

- Swarovski Crystal
- Application takes 15 minutes!
- 12 beautiful colours
- Lasts for a month and longer
- Light activated resin



\*340 crystals x \$30 per service = \$10,200. 340 crystals x \$50 per service = \$17,000



AVAILABLE SEPARATELY TO TOP UP YOUR KIT;



Pot of 50 Crystals



Activating light



Etching Agent



Glue Resin



### GRAFT-A-LASH important information

Our glues are free from latex and formaldehyde. MSDS available upon request to [info@graft-a-lash.com](mailto:info@graft-a-lash.com). MSDS sheets can also be found on our File Suite CD included with all kits. Graft-A-Lash office hours;  
Mon - Fri 8.30am - 5pm, Saturday 8.30am - 12 noon

[www.graft-a-lash.com](http://www.graft-a-lash.com)

**Are you a certified Graft-A-Lash technician?**

Our **Salon Finder** gets over 1000 unique visitors every month, so make sure your details are current and potential clients in your area can find you!

Email [info@graft-a-lash.com](mailto:info@graft-a-lash.com) to add or update your details.

[www.graft-a-lash.com/salons](http://www.graft-a-lash.com/salons)

**TO PLACE ORDERS FROM THIS  
CATALOGUE, PLEASE CONTACT;**



*For more information contact*  
**info@graft-a-lash.com, or go to [www.graft-a-lash.com/wholesale](http://www.graft-a-lash.com/wholesale)**

*All items in this catalogue are stocked at time of printing. As products may alter slightly from time to time, please check the latest price list, or with your local supplier, for availability.*